

FRONT ELEVATION

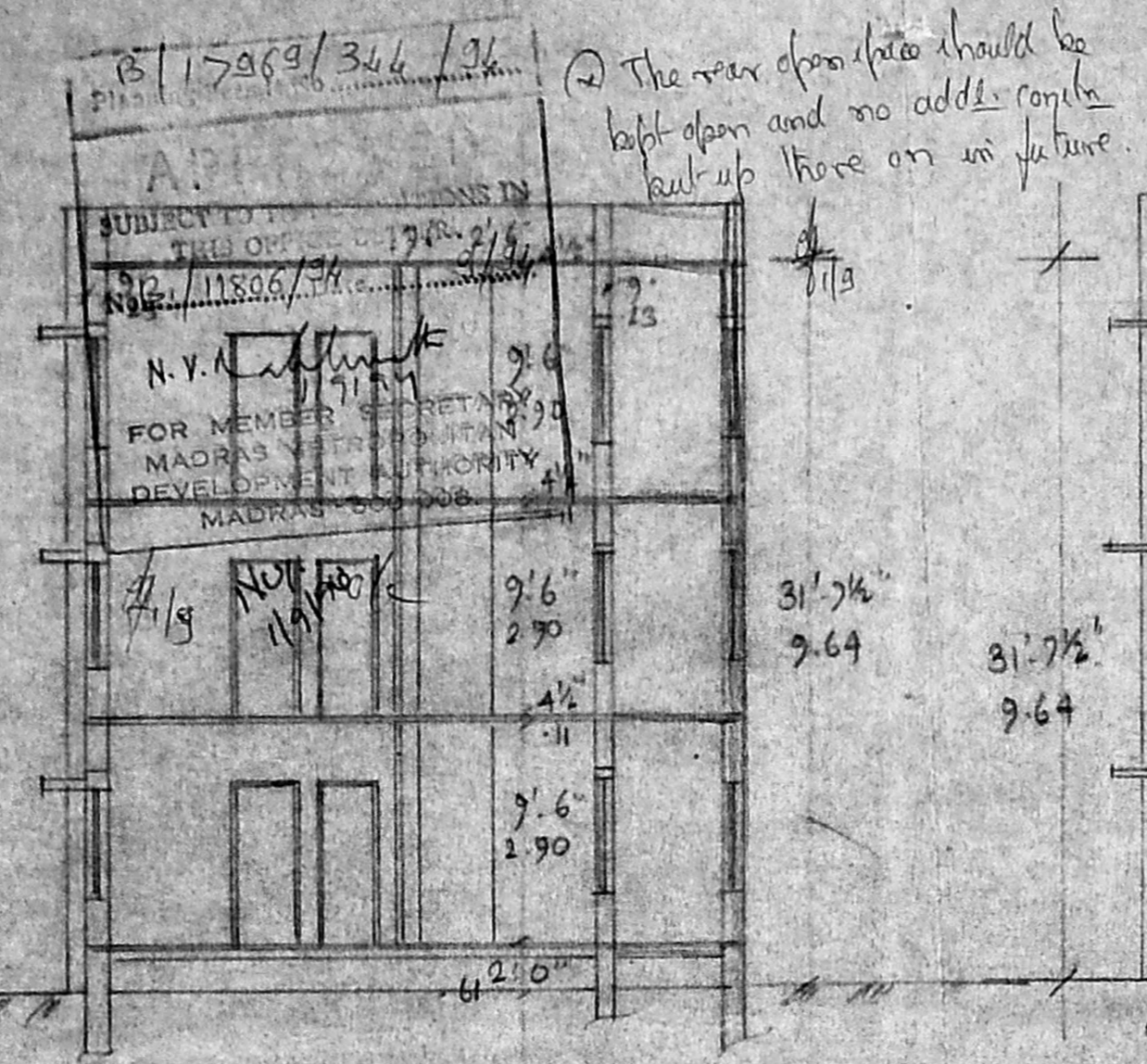

SECTION ON AA

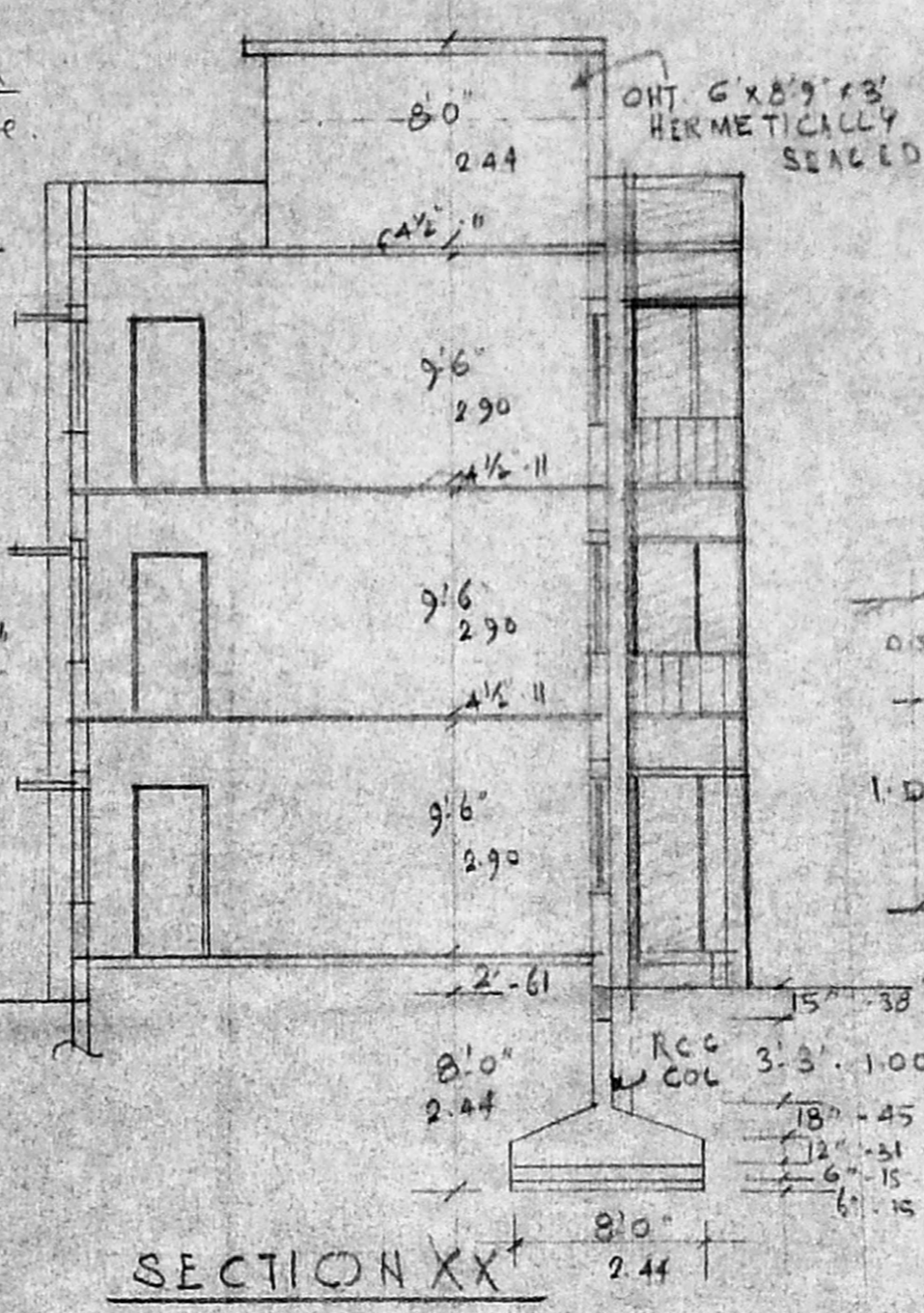

SECTION XX

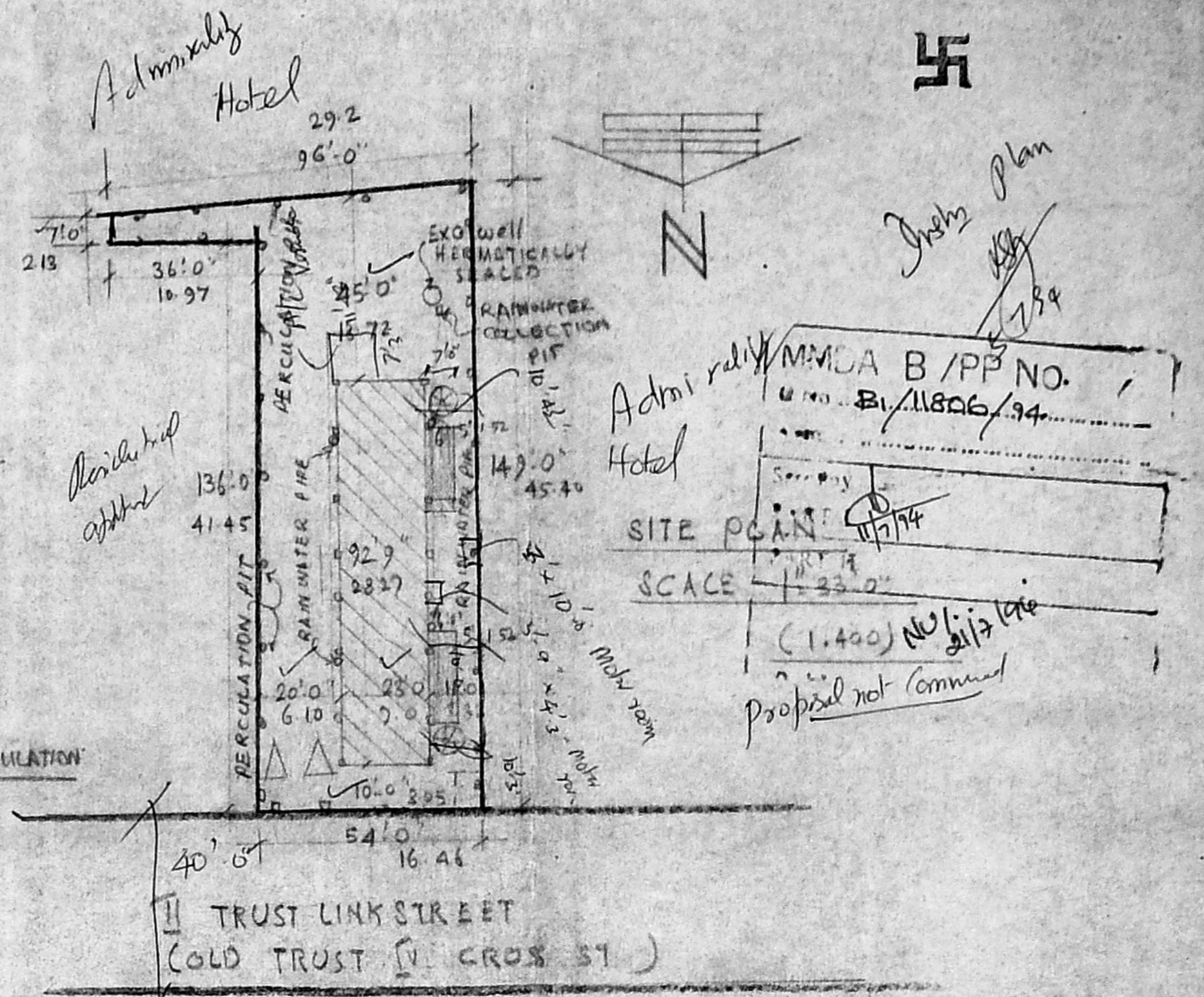

SITE PLAN

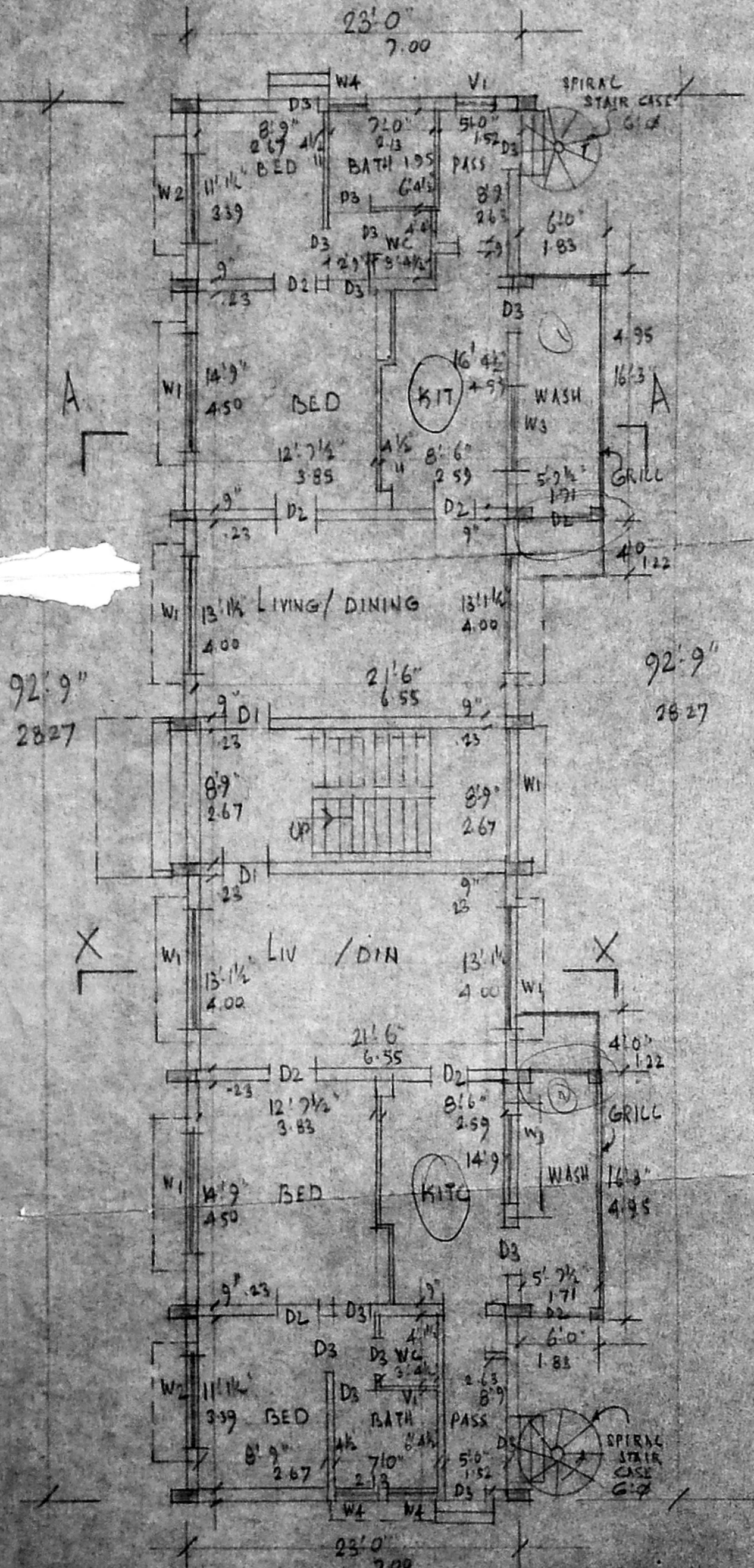

PLAN OF GROUND FLOOR

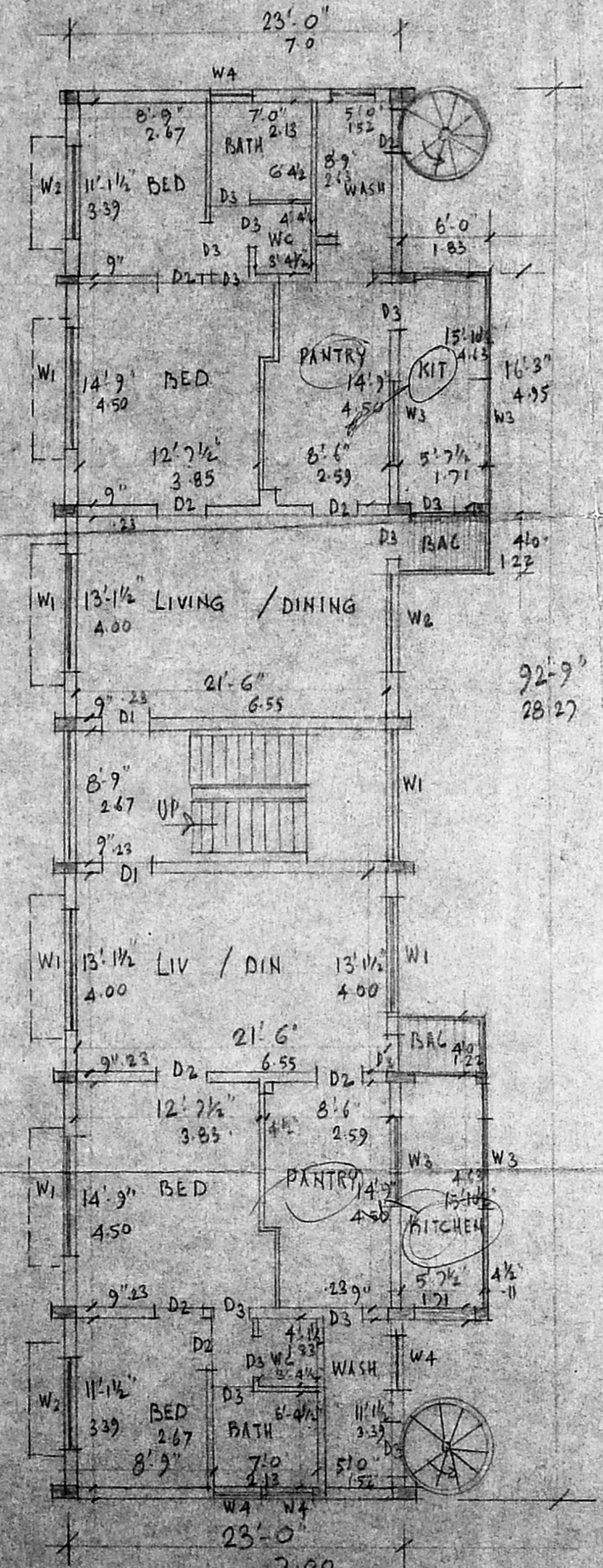

TYPICAL FLOOR PLAN OF FIRST AND SECOND FLOOR

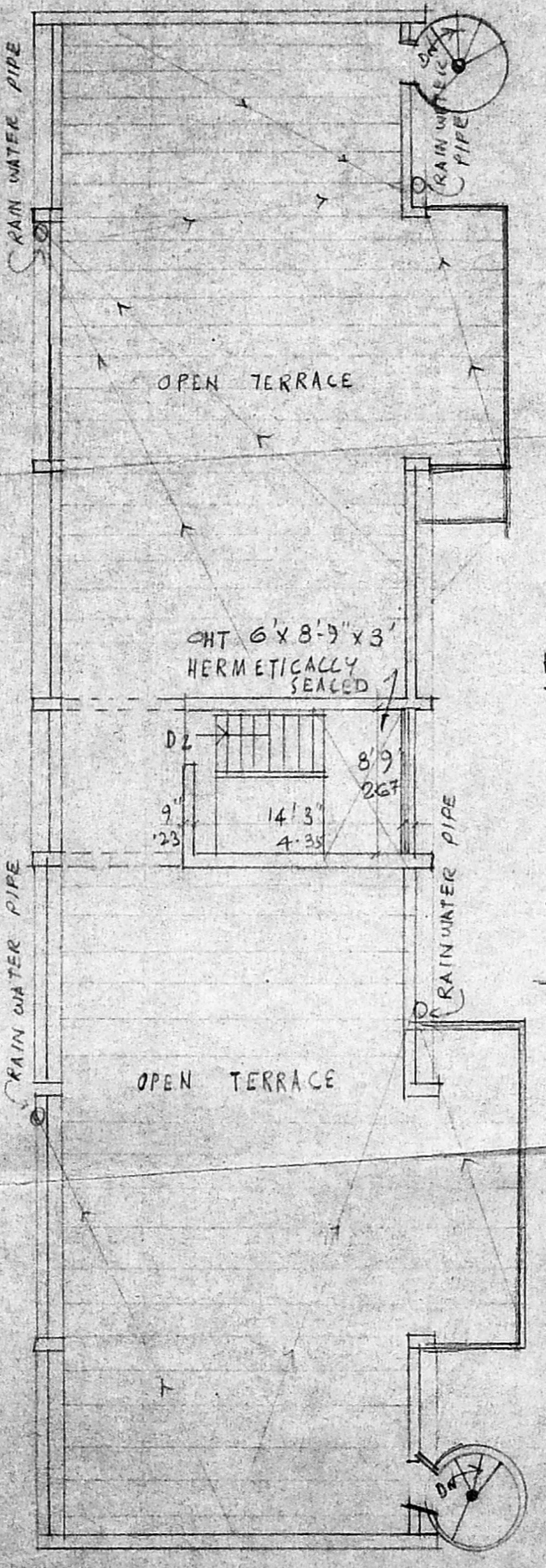

TERRACE PLAN

SPECIFICATION:
 FOUNDATION WITH RCC COLUMN IN CC 1:2:4
 TIE BEAM, PLINTH BEAM, COL, SUN SHADE
 AND ROOF WITH RCC 1:2:4. SUPERSTRUCTURE
 WITH RCC COL/24 AND BRICK WORK IN CM 1:4
 FLOORING WITH MOSAIC TILES. PLASTERING WITH
 CM 1:4 12 MM THICK FOR CEILING AND
 WALLS. WEATHERING COURSE WITH BRICK JELLYCONG
 IN LM 1:2:5 & FINISHED WITH A LAYER OF FLAT TILES

COLOUR INDEX:
 EXISTING SHOWN THUS [Symbol]
 PROPOSED [Symbol]
 ROAD [Symbol]
 BOUNDARY [Symbol]

JOINERY

| | |
|---------------|-------------------------|
| D1 DOOR | 3'3" x 7'0" - 100 x 213 |
| D2 " | 3'0" x 7'0" - 91 x 213 |
| D3 " | 2'6" x 7'0" - 76 x 213 |
| W1 WINDOW | 8'0" x 4'6" - 244 x 132 |
| W2 " | 6'0" x 4'6" - 182 x 132 |
| W3 " | 4'0" x 3'6" - 122 x 107 |
| W4 " | 2'6" x 3'0" - 76 x 79 |
| VI VENTILATOR | 3'0" x 2'0" - 91 x 61 |

NOTE
 LAND AREA : 8448 sft (or) 784.8 sqm
 PLINTH Ground floor 23' x 92'9" = 2377 sft = 221 sqm (234 / PL)
 (PRO) 2x 6' x 20'5" = 246 sft
 TOTAL PLINTH GF, FF, ASF, EXIS 6400 sft (or) 662.3 m²
 PRO 730 sft
 FSI : 84.5%

PLAN SHOWING THE PROPOSED ADDITIONS TO EXISTING BUILDING AT DOOR NO 5/2V II TRUST LINK STREET, MANDAVALI (COLD TRUST IV CROSS STREET) MYLAPORE DIVISION 148 (NEW) R.S. NO 4311/2A (PART) SCALE 1" = 8'0" (1:100)

Vasanthha Ravi
 R. Srinath
 J. N. Raja Sekharan
 Ananda Sathyan
 OWNER

G. L. VENKATESH,
 CONSULTING ENGINEER &
 LICENCED SURVEYOR
 CLASS I, No. 443
 No. 40, 8th Cross Street,
 SHANMUGANAGAR, MADRAS 30
 SURVEYOR